Digitized by the Internet Archive
in 2019 with funding from
Brigham Young University

https://archive.org/details/troisduos467spohviola

ALTO. (LOUIS SPOHR Op: 3.)

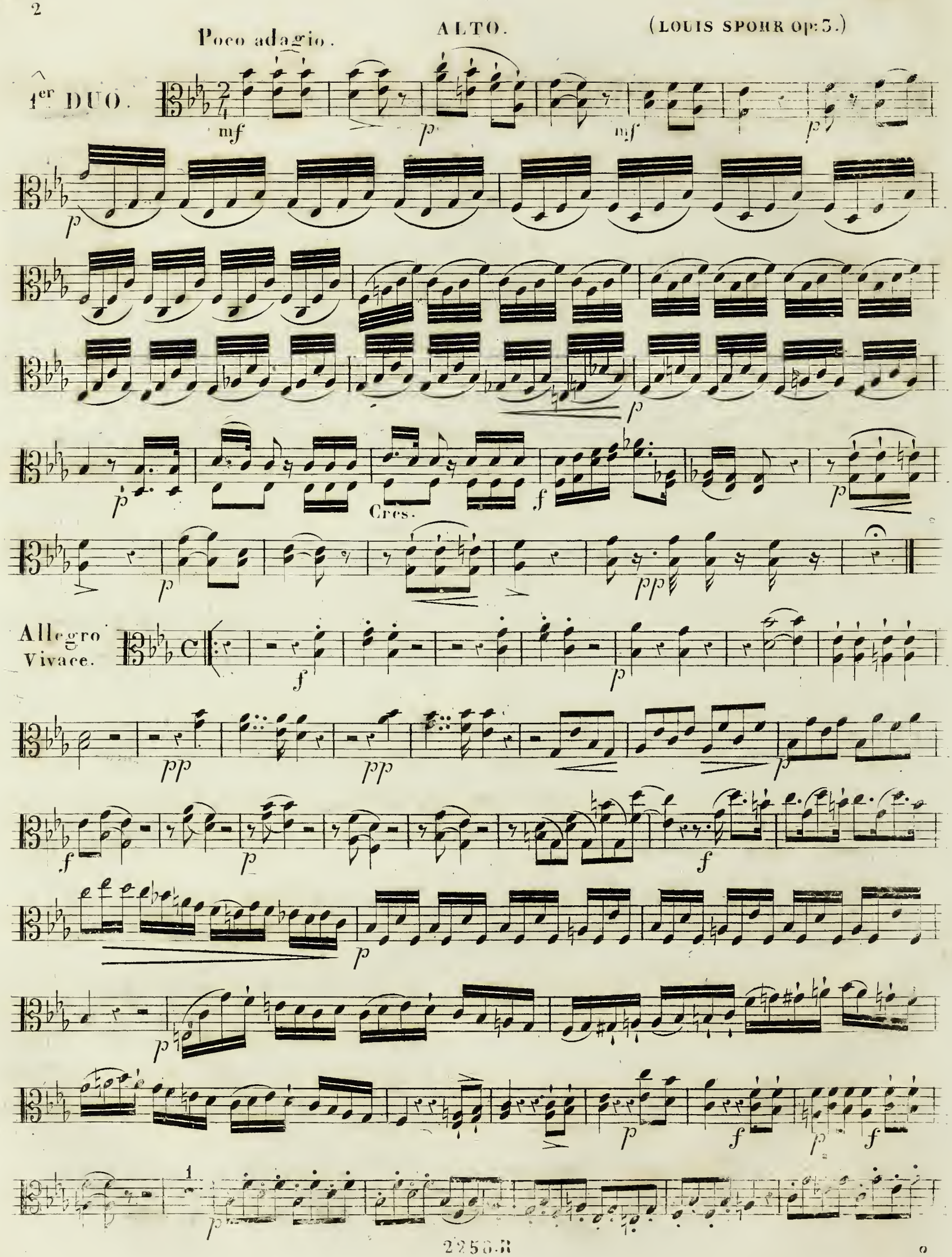

ALTO.

p Dolce. *mf* *p* *p* Cres.

f *mf* *p* *f* *pp*

f *pp* *fp*

p *p* 1. *p*

f *p* Cres.

f *pp*

f *f* *p*

Decres. *p*

ALTO.

Dol.

Cres.

RONDO.

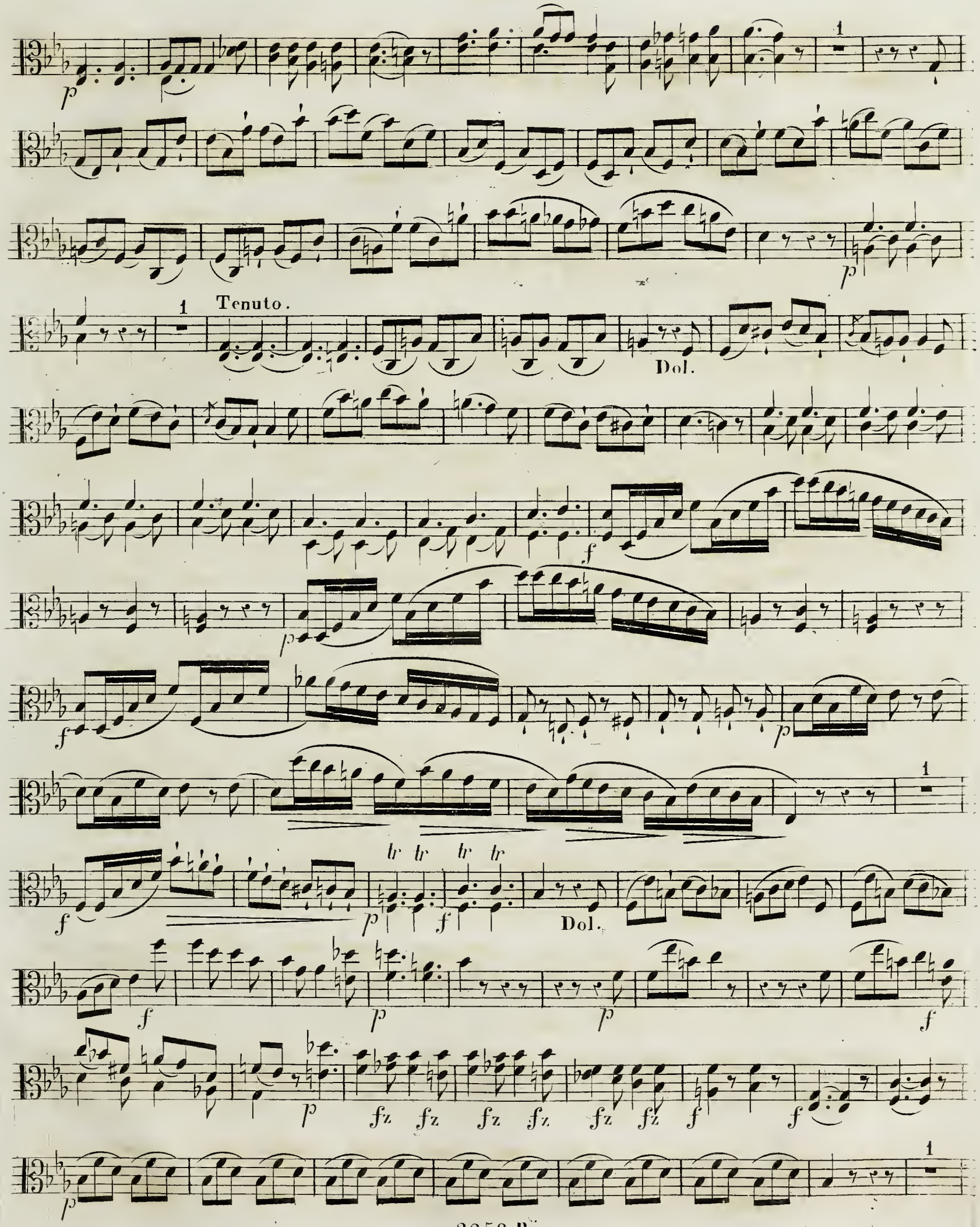
Tenuto.
Dol.
Dol.

ALTO.

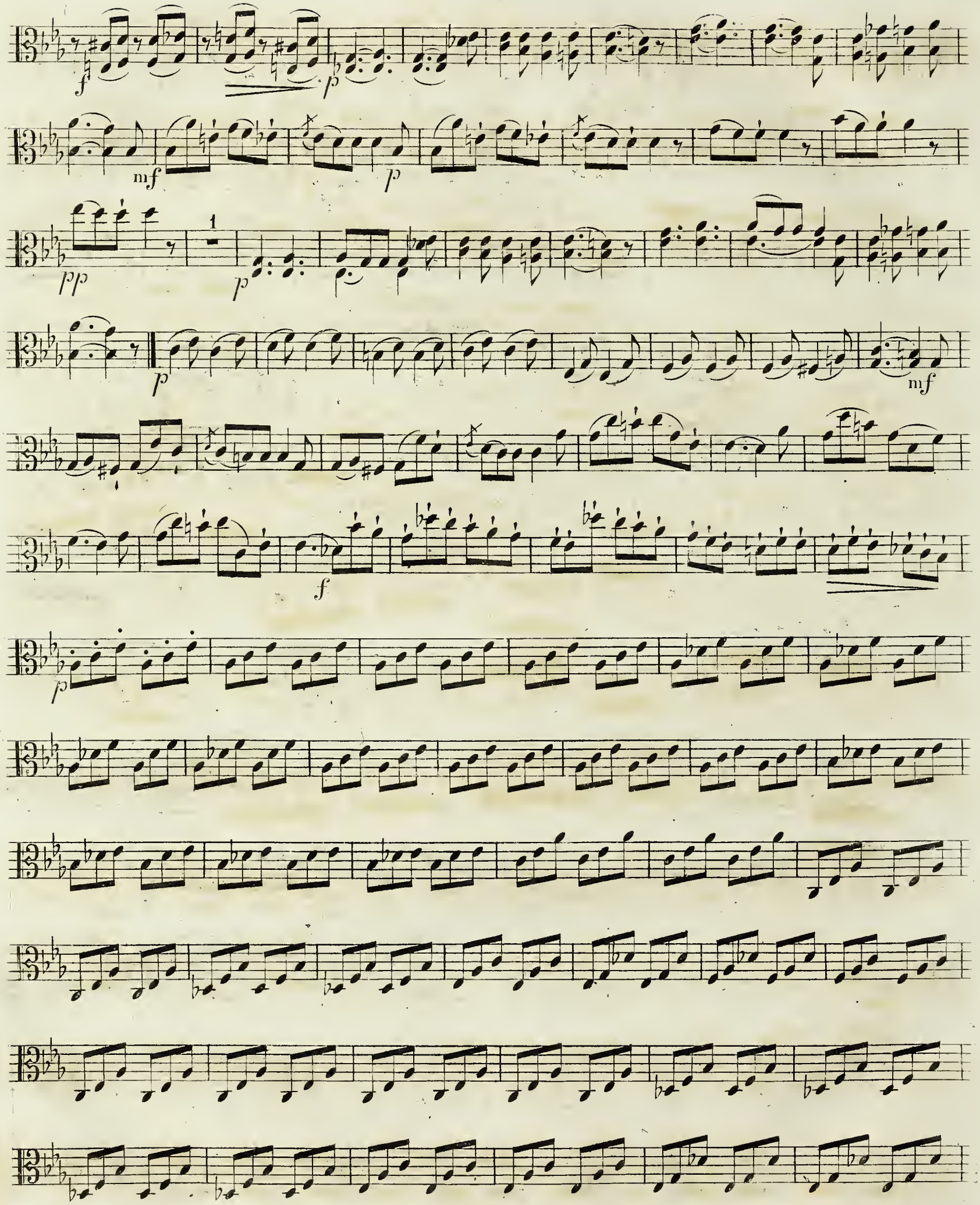

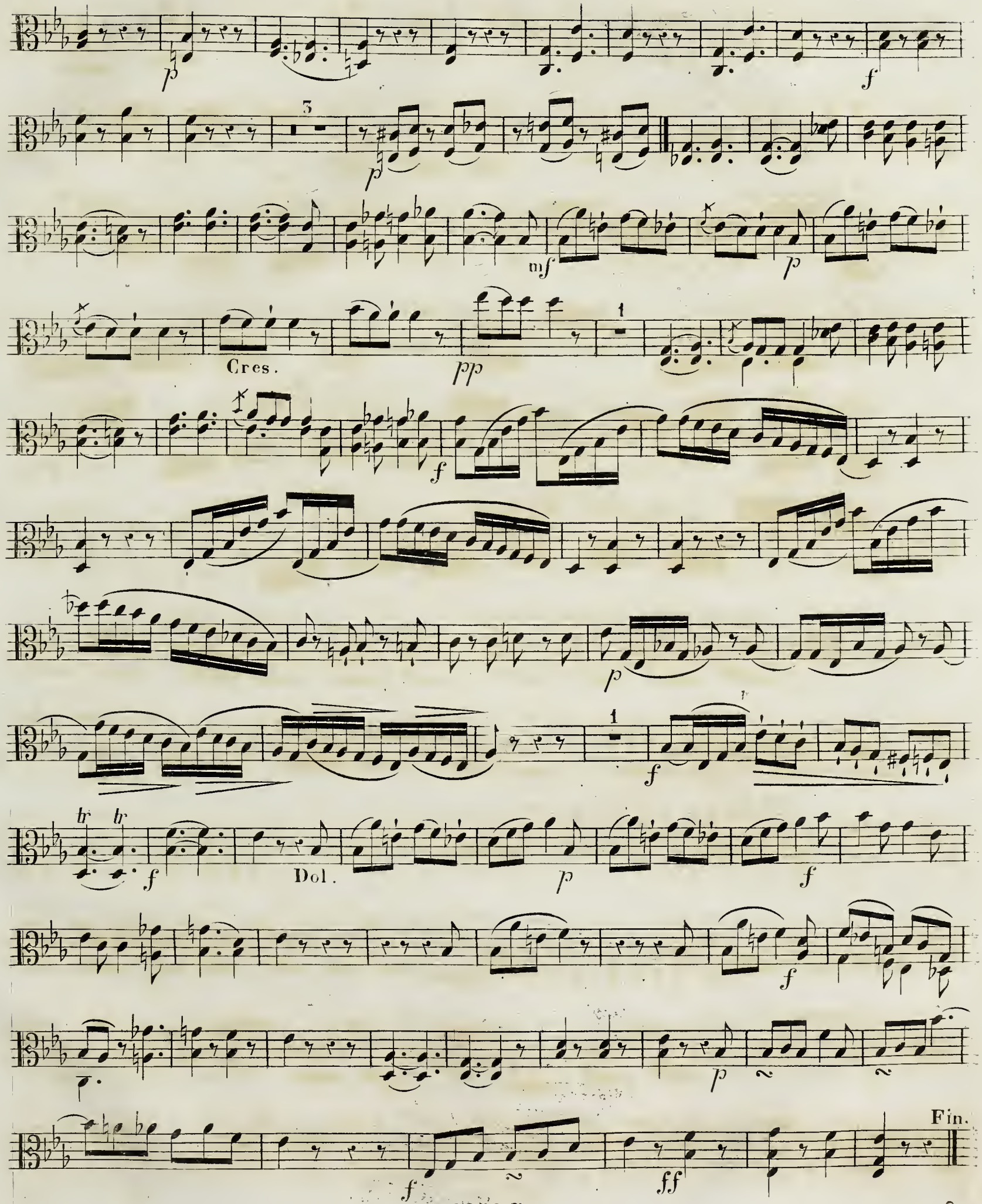
Cres.
Dol.
Fin.

Adagio molto.

2me DUO.

cres

Decres.

Decres.

Cres.

Allegro.

Sopra due corde.

Sopra due corde.

Cres.

Andante
con Variazioni.

Minore adagio.

lr

p

lr

fz

pp

Maggiore All^tto

p

f

p

Cres.

fz

fz

f

Allegro.

p Assai.

pp

f

Ritardando.

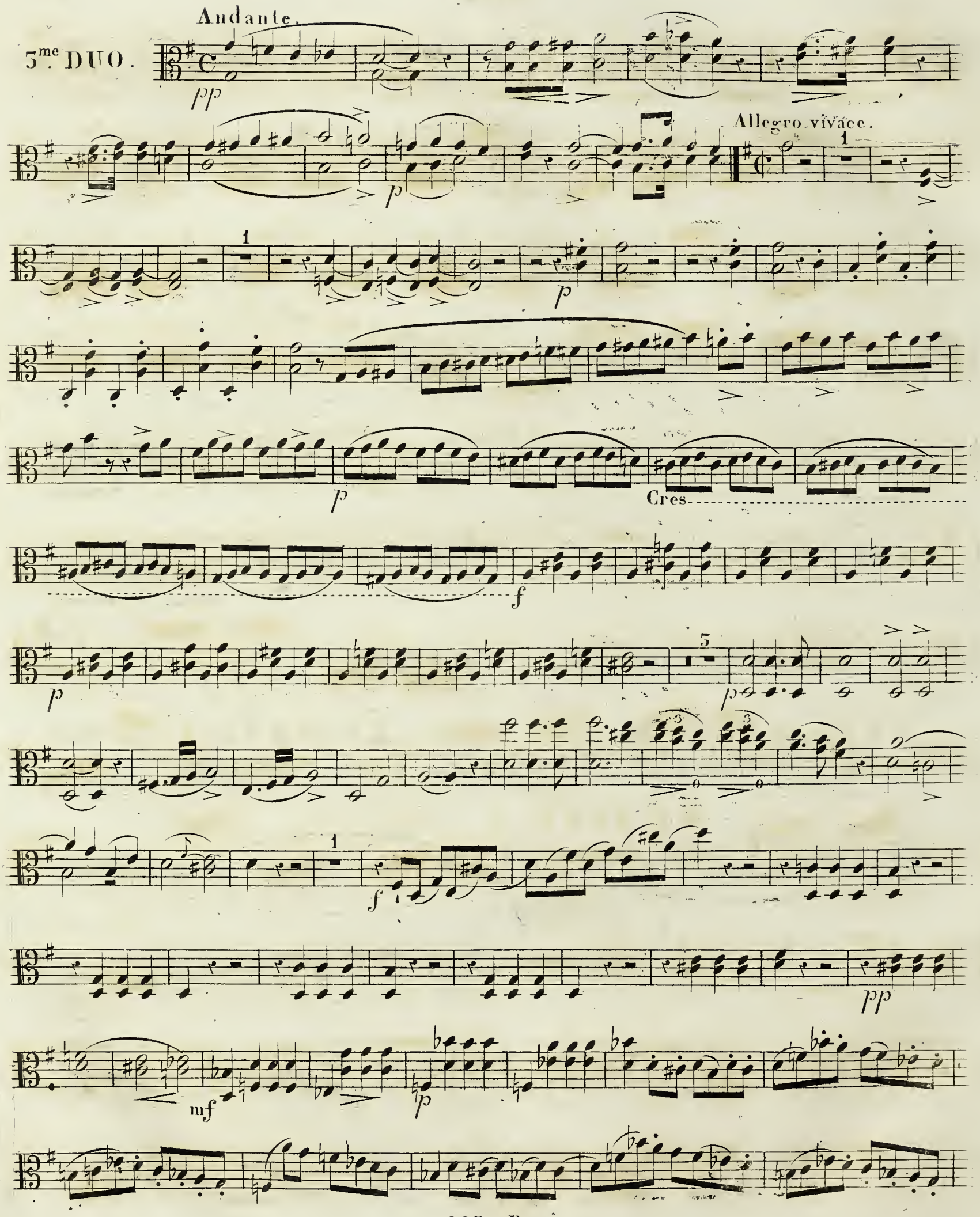
Andante.
3me. DUO.
pp
p
Allegro vivace.
1
p
p
Cres
f
p
5
p
1
f
pp
mf
p

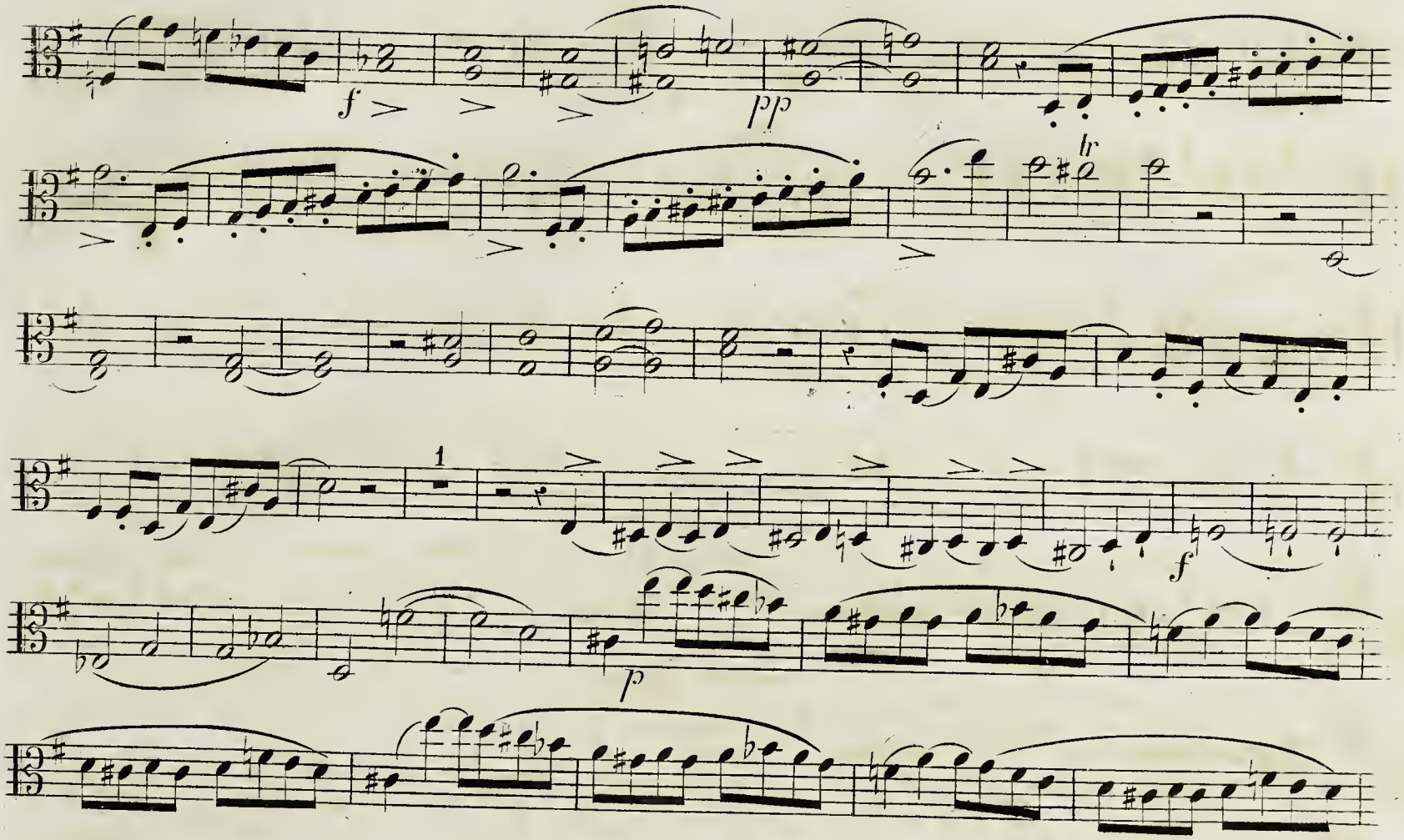
f
pp
lr
1
f
p

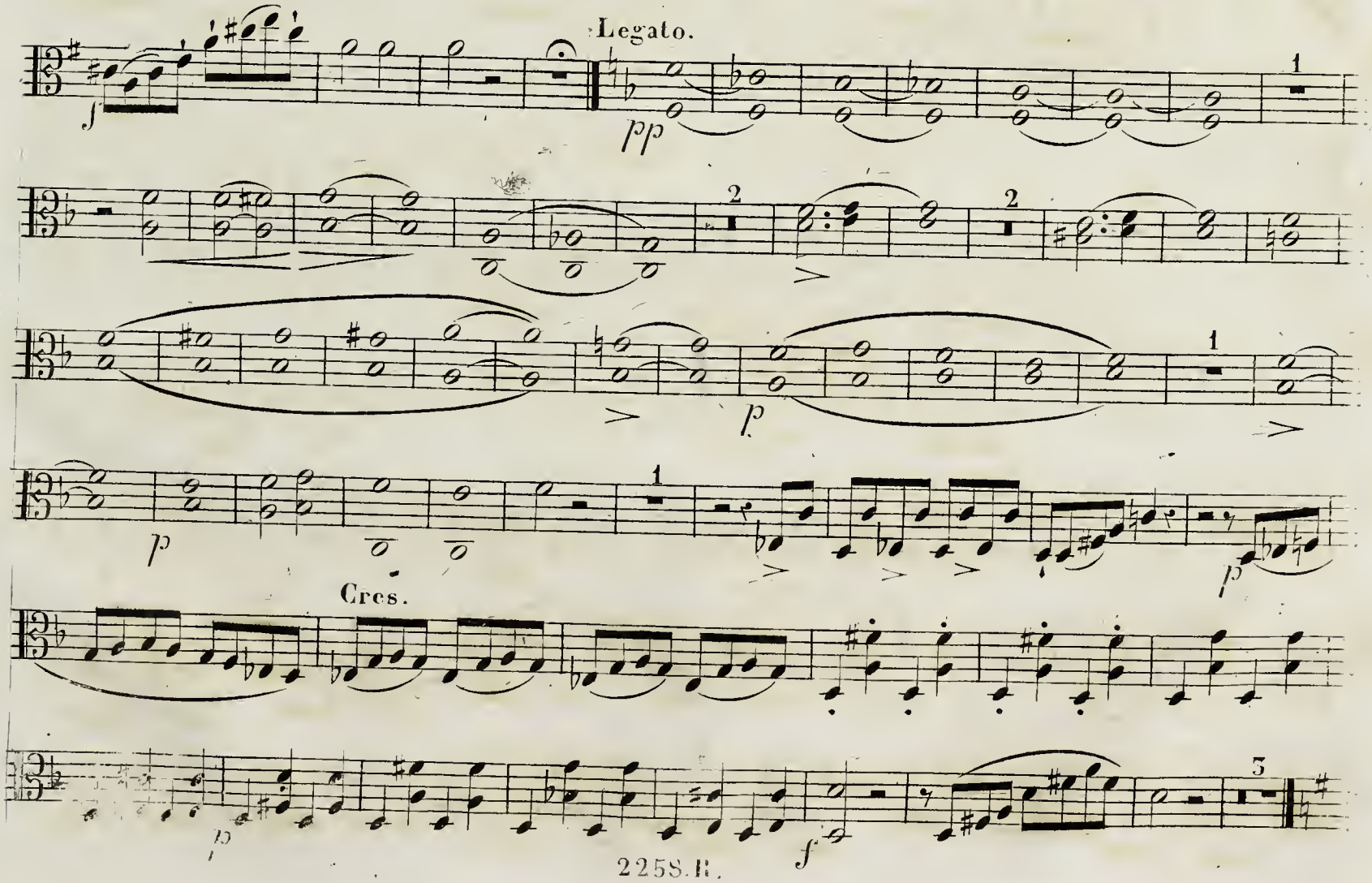
Legato.
f
pp
1
2
2
1
p
p
Cres.
1
p
3
f

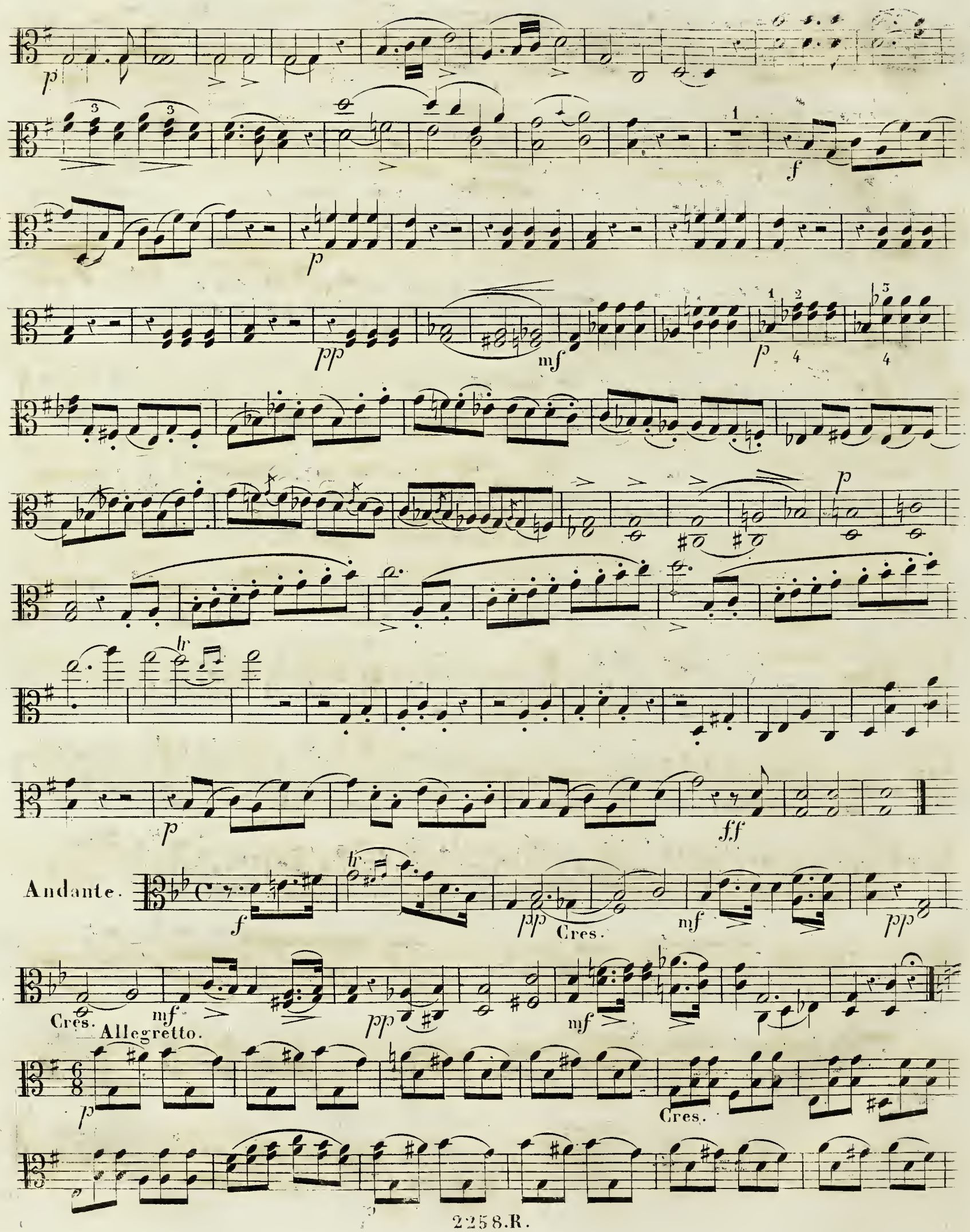
Andante.
Cres.
Allegretto.
Cres.

Cres.

pp

tr tr

Andante.

f

1

pp

Cres. mf

pp

Cres. mf

tr

pp

f

ff

Allegretto.

p

tr

Cres.

mf

pp

Allegretto.

Fin.

ff

pp